



# NEWSLETTER

## CONTACT US

Contact us at [inmanpac@gmail.com](mailto:inmanpac@gmail.com)

Watch for details about **PAC** news, events, meetings and more through our principal's emails.

Looking for another way to keep in touch?  
Join our *Facebook group* - **Inman PAC**

Please join us at our upcoming  
PAC meetings at 7pm in the library:

**Wednesday  
Jan 17th**



## TABLE OF CONTENTS

Who is the PAC?  
**Page 2**

Hot Lunch Program  
How to order on MunchaLunch  
**Page 3- 4**

Fundraiser Updates  
**Page 5**

Santa Pancake Breakfast  
**Page 6**

Canadian Parents for French  
**Page 7**

\*Participation in events & fundraisers are completely optional. All proceeds raised benefit our Inman community.





InmanPAC@gmail.com



Inman PAC



# ÉCOLE INMAN ELEMENTARY PARENT ADVISORY COUNCIL (PAC)

## What is the PAC & Who Can Join?

The Parent Advisory Council (PAC) provides a voice & acts as a point of resource & support for our parent community. All Inman parents & guardians are automatically members.



## How Does a PAC Work?

PACs have an important influence on school life & feelings the community has towards our school & education. Increased parent involvement results in increased student achievement, accomplishment, satisfaction & bonding.



## The Purpose of PAC:

- Work collaboratively with our Principal, Head Teacher & staff to provide input to enhance our children's education, well-being & provide our children with enriching opportunities
- Build a strong & supportive community for our children, school & families through PAC programs, events & activities

## Your Involvement:

Parents & Guardians are encouraged to bring forth issues, suggestions & ideas by:

- Attending PAC meetings
- Participate in school & PAC activities
- Contacting a PAC Executive Member
- Be a part of the Executive team!



## Where Does the \$\$ Go?

Levelled Readers    Santa Pancake Breakfast    Music Instruments    School's Wish List    Staff Appreciation Luncheon    Hot Lunch Program    More Library Books    Grade 7 Grad    Field Trips    Other School Programs    Teacher Consumables    And Much Much More!



Attend a PAC meeting to:

- hear from our Principal
- stay connected to what is going on in your child's classroom & school community
- have your say!!





# HOT LUNCH & Milk



FOR JAN-MARCH IS OPEN FOR ORDERING!

Order now in your MunchaLunch account



**MILK ORDER OPEN FROM DEC 8TH-22ND**

Choose between 2% white milk or  
1% **chocolate milk** for delivery on  
Mondays, Wednesdays and Fridays

Mon Milk Days: Jan 15, 22, 29, Feb 5, 12, 26, March 4, 11

Wed Milk Days: Jan 10, 17, 24, 31, Feb 7, 14, 21, 28, March 6, 13

Fri Milk Days: Jan 12, 19, 26, Feb 2, 9, 23, March 1, 8, 15



Lunches are  
individually  
labelled & packed  
in secure  
earth-friendly  
containers with  
utensils &  
condiments

## FUEL CATERING HOT LUNCH

Fri Jan 12 - Favourites

Fri Jan 19 - Pasta

Fri Jan 26 - Sushi & Wrap

Fri Feb 2 - Burger

Fri Feb 9 - Hot Dog

Thurs Feb 15 - Favourites

Fri Feb 23 - Pasta

Fri March 1 - Sushi & Wrap

Fri March 8 - Burger

Fri March 15 - Hotdog



**DEADLINE: WEDNESDAY of WEEK  
PRIOR to order date**

*Thank  
you!*

**to our weekly parent volunteers!  
New volunteer spots available**

\* Unclaimed milk or hot lunch cannot be saved if student is absent. Email [inmanpac@gmail.com](mailto:inmanpac@gmail.com) to arrange pick up, or it will be donated. We will not be able to process refunds.

**PLEASE SIGN UP HERE**



**ORDERING IS NOW OPEN**

For contactless transactions & sustainability reasons,  
we are using MunchaLunch for online ordering this year

**Payments MUST be made to confirm your orders**

**Payment options: Visa, Mastercard or secured E-transfer**

\*consider E-transfer as PAC is charged 2.99% for credit card processing

\* E-transfers can be made to [inmanpac@gmail.com](mailto:inmanpac@gmail.com) (password Inman)

\* Remember to include order #, student name and division in E-transfer details

**HOW TO LOG IN:**

**GO TO: [WWW.MUNCHALUNCH.COM/SCHOOLS/INMAN](http://WWW.MUNCHALUNCH.COM/SCHOOLS/INMAN)**

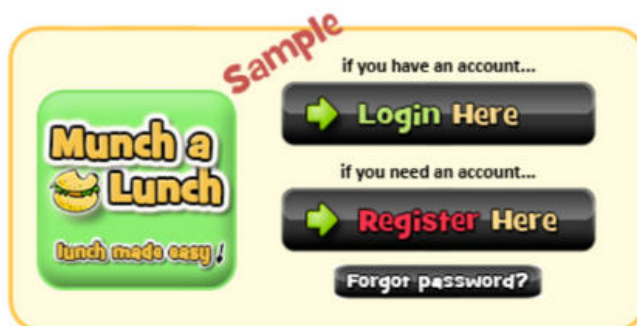

★ RETURNING ACCOUNTS CLICK "[Login Here](#)" BUTTON ★

★ If you forgot your password, click "Forgot Password" ★

★ NEW REGISTRATIONS CLICK "[Register Here](#)" ★  
BUTTON & FOLLOW THE PROMPTS

---

Please contact [inmanpac@gmail.com](mailto:inmanpac@gmail.com) if you have questions, have trouble accessing your account or would like to place an order directly



# THANK YOU!

TO EVERYONE WHO CAME OUT TO  
SUPPORT US IN ALL OF OUR  
HOLIDAY FUNDRAISING!!!



PICK UP YOUR DFS &  
PURDYS ORDERS ON  
DECEMBER 15TH AT  
3PM BY THE GYM  
DOORS

• Neufeld Farms Profit	• DFS Profit	• Purdys Profit	• Holiday Market Profit
\$462	\$346	\$440	\$4435

---

WE RAISED A TOTAL OF **\$5683!!!**

---

CONGRATULATIONS,  
DIVISION 11

PIZZA  
PARTY



WINNER

Inman PAC Presents

# SANTA PANCAKE *Breakfast*

STUDENT  
ONLY  
EVENT



FRI, DEC.15. 9AM GYM.

## WE NEED PARENT VOLUNTEERS

Bring your  
own plastic  
plate &  
utensils

Please Sign up [HERE](#)

### WEAR YOUR FESTIVE OUTFITS/PJS

Have an electric grill? Looking to borrow 5 for this event.

Email [inmanpac@gmail.com](mailto:inmanpac@gmail.com) if you have one to lend!

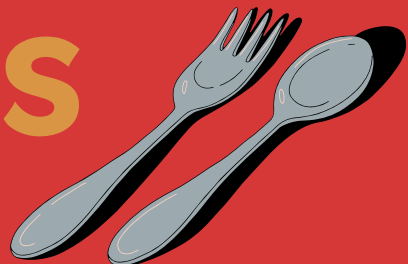

# CANADIAN PARENTS FOR FRENCH

Stay tuned for more information about our annual "Patinage avec Bonhomme" skating event taking place in winter 2024. We're also looking forward to our spring French Film Festival!

CPF welcomes new members year round!



Join today!  
[cpf.ca/en/membership](http://cpf.ca/en/membership)



QUESTIONS?

EMAIL [INXIANPAC@GMAIL.COM](mailto:INXIANPAC@GMAIL.COM) ATTN: CPF REPS.

*Joyeuses fêtes*

